

## THE HOLIDAY HOUSE

... All you add is life

What a startling welcome mat, the tiled entryway spreads out for guests. This entry shows what is meant by excellent traffic circulation. With the hallway, it leads to every room in the house. See the convenient guest closet.

To the right is the parlor-like, no traffic living room. Because of the spaciousness of the rest of the house, this room can be saved for special occasions.

The dining room is the showpiece room. So why shouldn't it be on display right at the front of the house? Notice its excellent size, and easy accessibility to the kitchen.

The garden-view kitchen is a masterwork of professional planning. The work center includes a pantry, plenty of cabinet and counter space.

The breakfast room looks out on the rear garden. And notice the convenience of the laundry as a separate room adjacent to the kitchen.

The big, self-contained family room features a fireplace and sliding glass doors to the rear garden. You'll appreciate the direct access from the garage, through the family room to the kitchen for the convenience of the grocery-shopper.

The four-bedroom quiet zone is secluded and private. The long hallway provides a sound buffer. Notice the size of the closets in each bedroom.

The family bath is ideally situated to serve three bedrooms. You also may reach this bath from any room in the house without crossing another room.

The owners' suite is extraordinary in its spaciousness, its glamour and its privacy. Just look at the eleven-foot-long wardrobe closet in the dressing room, in addition to yet another closet in the sleeping area. Of course, you have your own private bath.

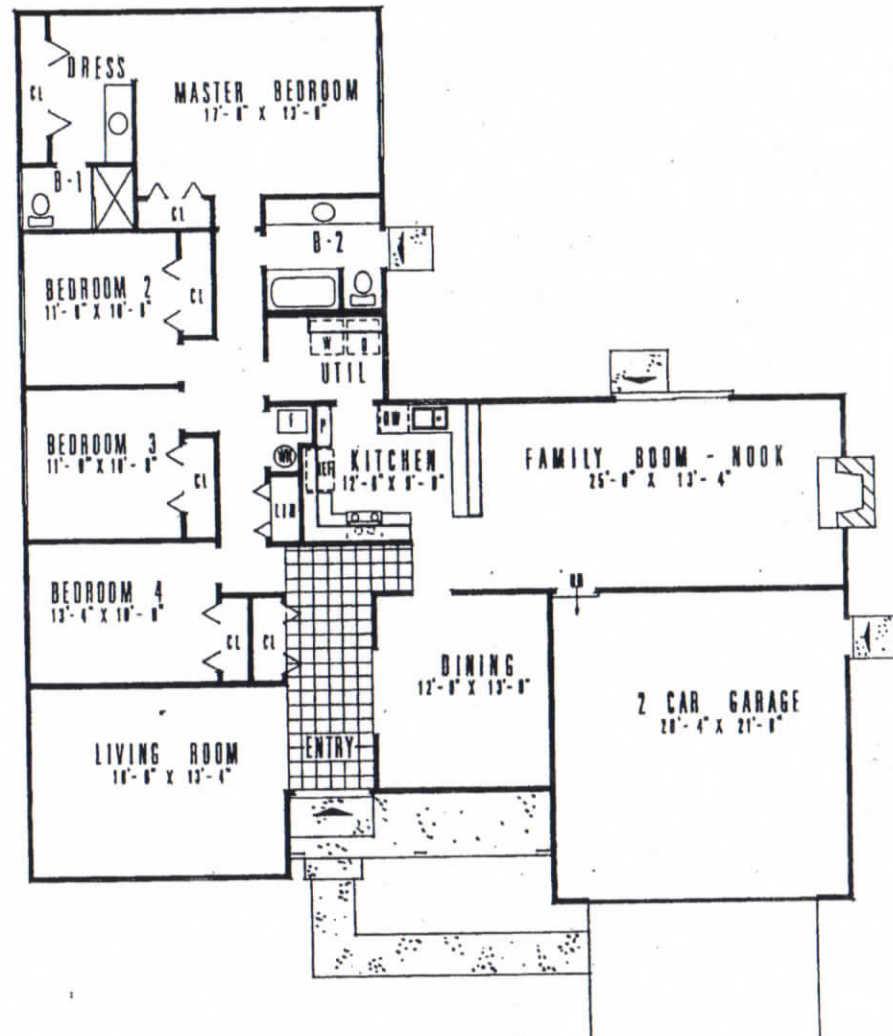

1693 Hopyard Road, Pleasanton, California 94566  
Phone 581-5691 / 846-2848

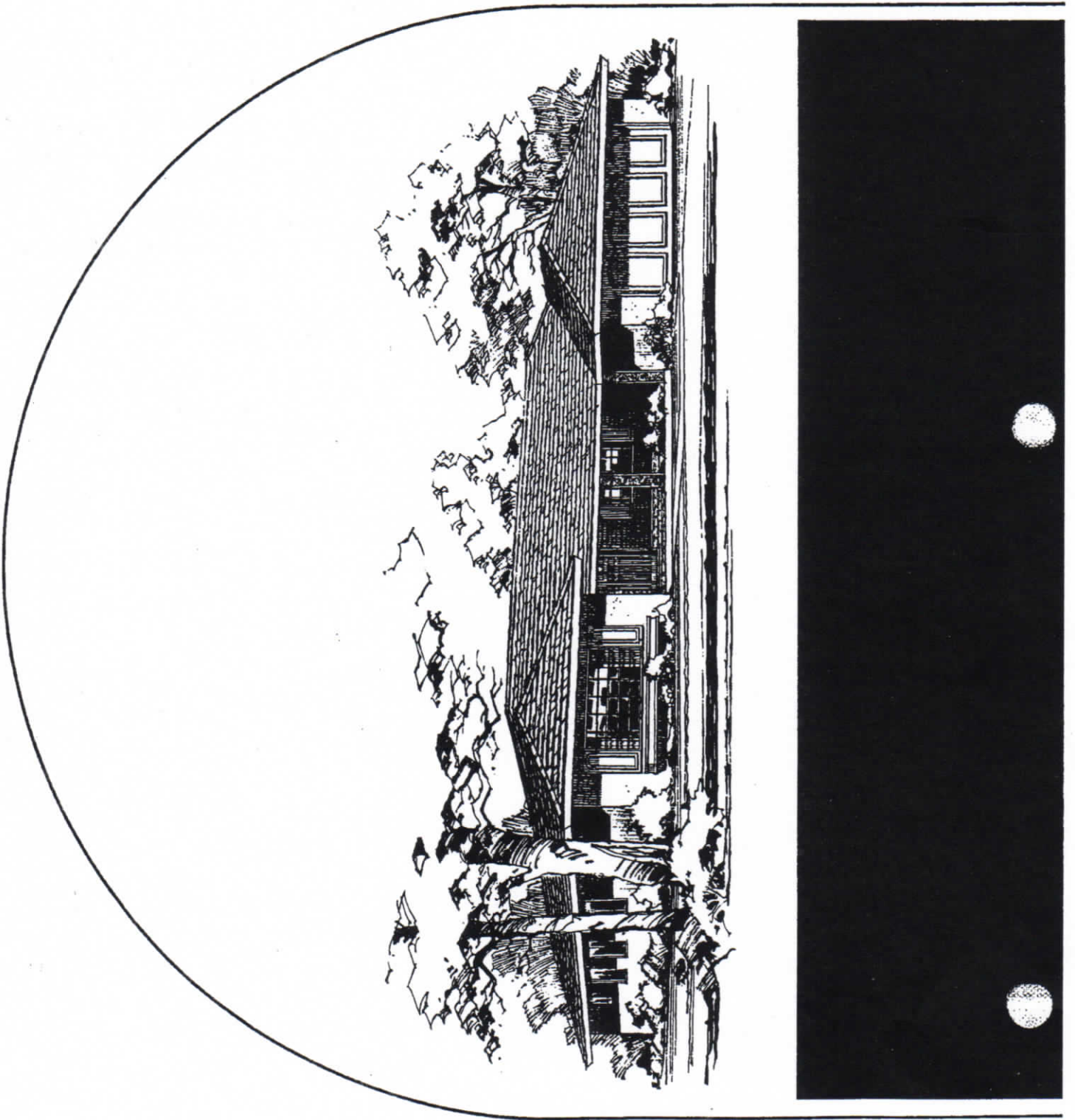

Vertical text or markings along the right edge of the page, possibly bleed-through or a scanning artifact.