

THE GALLERY HOUSE



THE FORMAL LEVELS:

From the tiled entry with its guest closet, you step down directly into the two-level living and dining area—an impressive 28 feet in length. The dining area is one step up from the living area and is further separated by delicate wrought iron railings. The kitchen, of course, is on this same level.

THE INFORMAL LEVELS:

The Garden-View kitchen is a perfect U-shape with masses of counter space for serving ease. One of these cabinet counter areas separates the kitchen from the cheerful nook, which has plenty of room for family

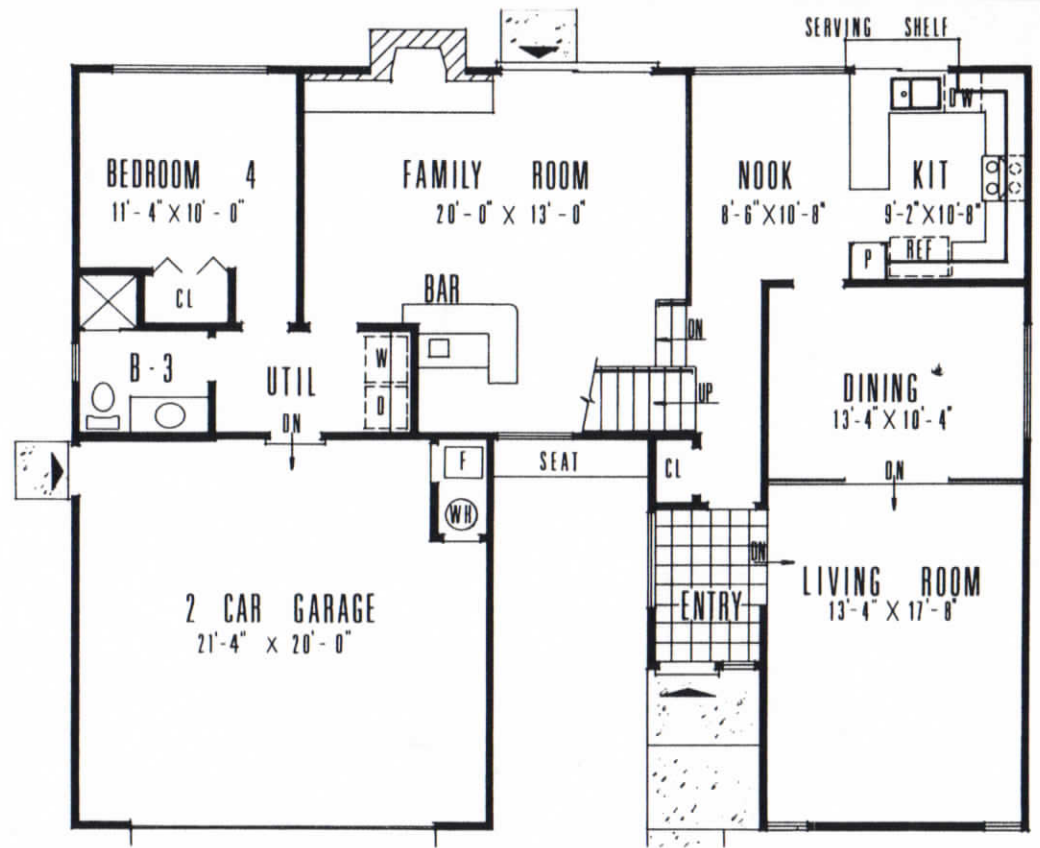

dining. The nook is railed and overlooks the family room three steps below.

This particular family room is something special for both family fun and informal entertaining. Not only does the fireplace wall invite friendly conversation and relaxation, but there is also a built-in bar with its own sink for easy clean-up. Tucked away in the corner of the house is the totally private guest room-den, served by a full bath with shower. Of course this bath also serves as a family and guest powder room. The laundry area is large enough to handle your ironing as well.

THE QUIET LEVEL:

Dramatic is the open stair that leads from the family room to the glass walled gallery-balcony which gives the house its name. This drama continues into the owners' suite with its vaulted ceiling, separate alcove and

compartmented bath. (In the version shown as a model home, this room has a clearstory window extending up to the roof beam.) Equal sized children's bedrooms share the hall bath and the remainder of this level. Of course, there's a linen closet.

FOR THE FAMILY THAT LIKES THE DRAMATIC VISTAS THAT ONLY MODERN PLANNING CAN PROVIDE, THIS IS THE PERFECT HOME.



1693 Hopyard Road, Pleasanton, California 94566
Phone 581-5691 / 846-2848

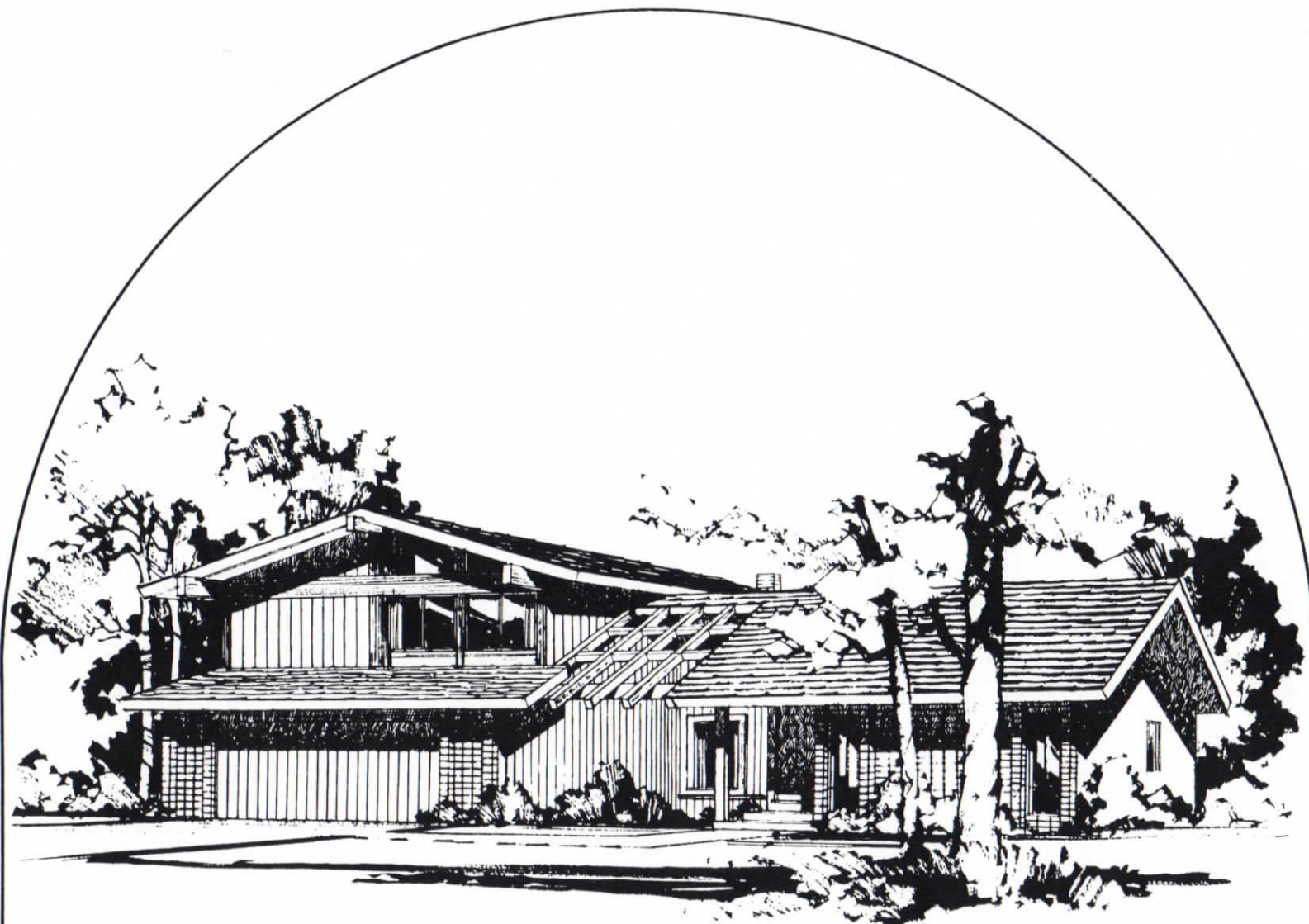

THE GALLERY HOUSE

As unique, as it is liveable, is this four bedroom split level home. Every facet of your life will take on a new dimension with a plan that uses new design concepts to add glamour to every room of the house. Every activity has its own area and the four-level floor plan works with you to make day-to-day living an adventure.